

Thank You – Your Support is Greatly Appreciated!

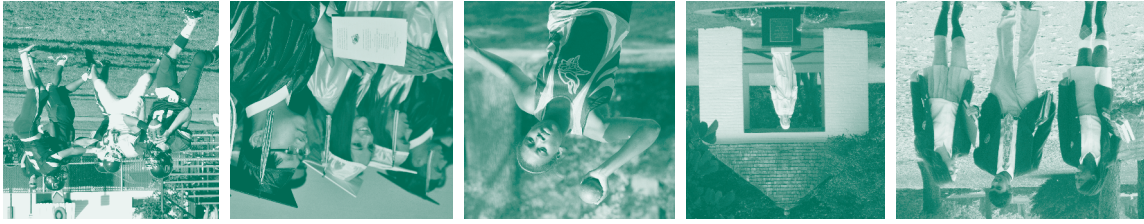

Saint John's Catholic Prep Annual Fund



Fostering faith ■ Inspiring excellence

Place
Stamp
Here

SAINT JOHN'S CATHOLIC PREP
ADVANCEMENT OFFICE
889 BUTTERFLY LANE
FREDERICK, MARYLAND 21703

THE SJCP ANNUAL FUND

Name _____

Address _____

City _____

State _____ Zip _____

Check if new address

Home Phone _____

Cell _____

E-mail Address _____

PLEASE CHECK AS APPROPRIATE:

Current Parent

Parent of Alumni

Student Name _____

Grandparent

Student Name _____

Alumnus/Alumna Year _____

Friend

Faculty/Staff

Board Member (current or former)

What's New?

I/We enclose a gift of \$ _____ to The SJCP Annual Fund

This is a pledge of \$ _____ to be paid in the following installments:

monthly semi-annually other _____

I would like to make my gift by credit card (Visa, Mastercard or American Express)

Card Number: _____

Expiration Date: _____ CVC Code: _____ (3 digit # on back of card)

My company has a matching gift program and appropriate forms are enclosed.

Please direct my donation to the following fund(s): **Area of Greatest Need**

Academic Fund

Financial Aid Fund

Athletic Fund

Faculty Development Fund

Alumni Fund

Campus Ministry Fund

The Annual Fund supports the Saint John's Catholic Prep operating budget, which includes the programs above. In the event of over-funding in one or more areas, the Board of Directors reserves the right to reallocate contributions as needed.

Your gift to Saint John's Catholic Prep is tax-deductible to the fullest extent allowed by law.

Please make checks payable to Saint John's Catholic Prep or SJCP.

New this year - Make your donation online: www.saintjohnsprep.org/giving

GIVING LEVELS - Please Check As Appropriate

- | | |
|--|----------------------|
| <input type="checkbox"/> Father McElroy Founders Society | \$25,000 & above |
| <input type="checkbox"/> Saint John's Platinum Club | \$10,000 to \$24,999 |
| <input type="checkbox"/> Prospect Hall Gold Club | \$5,000 to \$9,999 |
| <input type="checkbox"/> Green & Gold Club | \$2,500 to \$4,999 |
| <input type="checkbox"/> Trustees Silver Club | \$1,000 to \$2,499 |
| <input type="checkbox"/> Fr. Reid Club | \$500 to \$999 |
| <input type="checkbox"/> Circle of Excellence | \$250 to \$499 |
| <input type="checkbox"/> Viking Club | \$Up to \$249 |

Contributions of \$1,000 or more are recognized as leadership gifts and donors will be invited to *The President's Reception*.

PLANNED GIVING - Please Check As Appropriate

I have included SJCP in my Will or Trust.

I am interested in discussing Planned Giving Opportunities.

Please note:

The SJCP Annual Fund Deadline is June 30th

For questions, please call the Institutional Advancement Office:
301.662.4210 Ext. 181